



SHAW'S
LANDING

Two Bedroom Home
Typical Configuration



Unit 301

Total Area: 1154 sq. ft. (Floor Area: 1084 sq. ft., Balcony Area: 70 sq. ft.)



Your Home, Your Design Choices!

See <http://www.shawslanding.com> for pricing and latest information.

Floor Plan.

Typical configuration: **See plan opposite.**

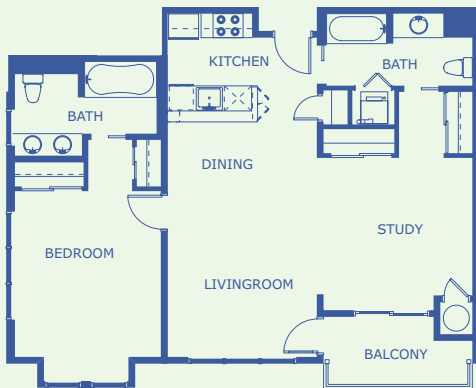

Alternate A: Expanded living room.

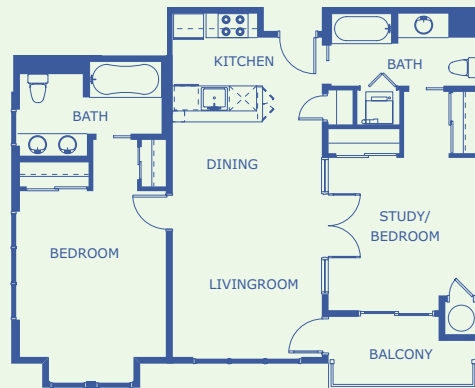

Alternate B: French Doors.
(between living room and adjacent room)

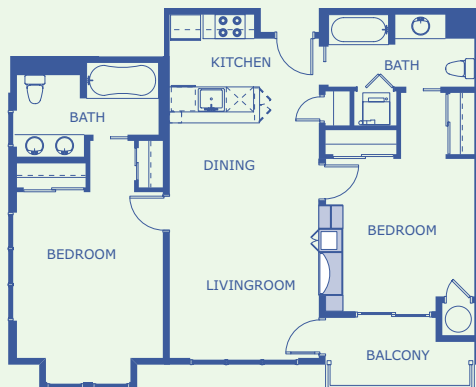

Alternate C: Cabinetry wall with integrated sound system.

More information is available at the brokers office to aid you with your choice.

	Dining and living room hardwood floor [select only one]†.	
Included with unit	<input checked="" type="checkbox"/> Typical configuration:	Partition with door.
No Longer Available	<input type="checkbox"/> Alternate A:	Expanded living room.
No Longer Available	<input type="checkbox"/> Alternate B:	French doors.
No Longer Available	<input type="checkbox"/> Alternate C:	Cabinetry wall with integrated sound system.

	Dining and living room hardwood floor [select only one]†.	
No Longer Available	<input type="checkbox"/> Typical configuration:	Bamboo.
No Longer Available	<input type="checkbox"/> Alternate E:	Maple.
Included with unit	<input checked="" type="checkbox"/> Alternate F:	Oak.

	Bedroom carpet color [select only one]†.	
No Longer Available	<input type="checkbox"/> Typical configuration:	Glacier.
Included with unit	<input checked="" type="checkbox"/> Alternate G:	Fawn's Leap.
No Longer Available	<input type="checkbox"/> Alternate H:	Split Oak

	Kitchen granite counter top [cutoff date for selection passed, choice as shown]†.	
Included with unit	<input checked="" type="checkbox"/> Typical configuration:	Carioca Gold.
No Longer Available	<input type="checkbox"/> Alternate I:	Rosa Beta.
No Longer Available	<input type="checkbox"/> Alternate J:	Ubatuba.
No Longer Available	<input type="checkbox"/> Alternate K:	New Caledonia.

	Kitchen cabinets style and finish [cutoff date for selection passed, choice as shown]†.	
Included with unit	<input checked="" type="checkbox"/> Typical configuration:	Shaker, Natural Maple Natural Maple finish.
No Longer Available	<input type="checkbox"/> Alternate L:	Shaker, Colonial Chestnut finish.
No Longer Available	<input type="checkbox"/> Alternate M:	Shaker, Ivory Captiva finish.

	Parking space 1 [select only one, limited availability sold on a first come first serve basis].	
No additional cost	<input type="checkbox"/> Typical configuration:	1 reserved parking space in private outdoor lot.
	<input type="checkbox"/> Alternate N:	1 reserved parking space in private garage.

	Parking space 2 [select only one, limited availability sold on a first come first serve basis].	
No additional cost	<input type="checkbox"/> Typical configuration:	No second parking space.
	<input type="checkbox"/> Alternate O:	1 reserved parking space in private outdoor lot.
	<input type="checkbox"/> Alternate P:	1 reserved parking space in private garage.

	Upgrades [select as many as you want]†.	
No Longer Available	<input type="checkbox"/> Upgrade 1:	Cabinet upgrade with special kitchen cabinet fittings.
No Longer Available	<input type="checkbox"/> Upgrade 2:	Whirlpool tub in master bathroom.
No Longer Available	<input type="checkbox"/> Upgrade 3:	Wood floor in bedrooms (replaces carpet).
	<input type="checkbox"/> Upgrade 4:	Upgraded closet system.
No Longer Available	<input type="checkbox"/> Upgrade 5:	Marble tile in bathrooms (replaces ceramic tile).
No Longer Available	<input type="checkbox"/> Upgrade 6:	Kitchenaid Appliance: Refrigerator, range, microwave, and dishwasher.
No Longer Available	<input type="checkbox"/> Upgrade 7:	Pre-wiring for whole apartment entertainment system (bedrooms and living room).
	<input type="checkbox"/> Upgrade 8:	Reeded glass doors at master bathroom tub.
	<input type="checkbox"/> Upgrade 9:	Reeded glass doors at 2nd bathroom tub.
No Longer Available	<input type="checkbox"/> Upgrade 10:	Crown molding in living room.
No Longer Available	<input type="checkbox"/> Upgrade 11:	Crown molding in all bedrooms.
	<input type="checkbox"/> Upgrade 12:	Dining room chandelier installation.

Total cost of upgrades: *Please consult your Raveis broker for current pricing and additional guidance.*
 † Material samples are available at the brokers office.

Total cost: **Please sign and date. Client:** **Broker:**

